

PROPOSED PROJECT AT MOUZA-YUSUFABAD, J.L. NO-17, PLOT NO-290, KHATIAN NO-757, R.S. KHATIAN NO-950, L.R. KHATIAN NO-2036,2039,2037,2038, P.S.-BURDWAN, UNDER BELKASH GRAM PANCHAYAT, DISTRICT-PURBA BARDHAMAN

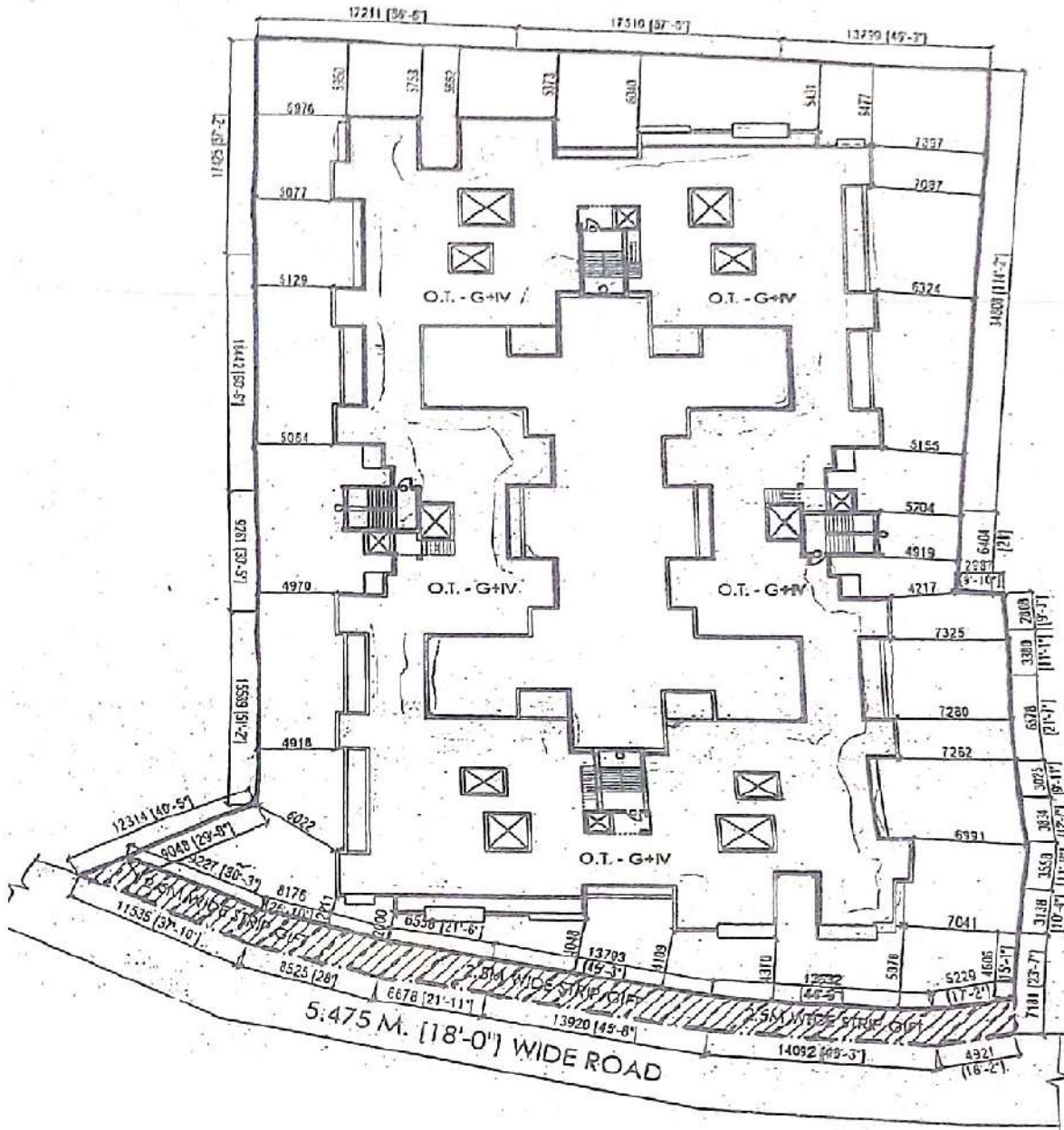

LATITUDE : 23.271426
LONGITUDE : 87.816739

SQUARE WALL
Azad Rahman
 PARTNERS

SIGNATURE OF OWNER